

Our Products



Presents



1st MONTH



Worth 30,000

GOLD RING



Worth 20,000

DOD MALA



LED TV 43"



LAPTOP



WASHING MACHINE

2nd MONTH



LED TV 43"



AGRICULTURE TRACTOR



R.O.



Worth 20,000

DOD MALA



Worth 50,000

MANGALSUTRA

3rd MONTH



Worth 30,000

EAR RINGS



LED TV 43"



WASHING MACHINE



TVS BIKE



AIR COOLER

4th MONTH



TVS JUPITER



Worth 30,000

GOLD RING



AGRICULTURE TRACTOR



LAPTOP



Worth 50,000

MANGALSUTRA

**5th
MONTH**



TVS BIKE



Worth 30,000

EAR RINGS



Worth 20,000

DOD MALA



AC



LED TV 43"

**6th
MONTH**



Worth 1 Lac

GOLD CHAIN



Worth 20,000

DOD MALA



Worth 30,000

EAR RINGS



R.O.



AIR COOLER

**7th
MONTH**



Worth 30,000

RANI HAAR



REFRIGERATOR



LED TV 43"



Worth 30,000

GOLD RING



Worth 20,000

DOD MALA

**8th
MONTH**



TVS JUPITER



Worth 30,000

INVERTER



Worth 50,000

MANGALSUTRA



AIR COOLER



R.O.

9th MONTH



GOLD CHAIN



DOD MALA



REFRIGERATOR



EAR RINGS



R.O.

10th MONTH



TVS JUPITER



INVERTER



LAPTOP



AIR COOLER



AC

11th MONTH



TVS BIKE



WASHING MACHINE

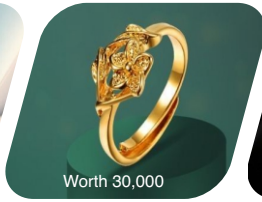

GOLD RING



RANI HAAR



MANGALSUTRA

12th MONTH



GOLD CHAIN



DOD MALA



AC



R.O.



INVERTER

**13th
MONTH**



TVS JUPITER



LED TV 43"



LAPTOP



MANGALSUTRA

Worth 50,000



AIR COOLER

**14th
MONTH**



GOLD RING

Worth 30,000



RANI HAAR

Worth 30,000



EAR RINGS

Worth 30,000



TVS JUPITER



AC

AIR CONDITIONER

**15th
MONTH**



TVS BIKE

Worth 30,000



AC

AIR CONDITIONER



REFRIGERATOR



AIR COOLER



LED TV 43"

**16th
MONTH**



AGRICULTURE TRACTOR



LAPTOP



GOLD RING

Worth 30,000



LED TV 43"



TVS JUPITER

Unlock Your Lucky Rewards



Choose Any Package And Get a Chance to Win Exited Rewards for 16 Months



Rs. 1000/-

*For 16th Month
16 EMI's*



Rs. 7000/-

*Pay 7000/- for
2 Months and get
2000/- Cash Discount*



Rs. 13000/-

*Pay One Time
and get
3000/- Cash Discount*

Unlock Your Lucky Rewards :

Pay One Time Payment

Rs. 50000/-

*Get Rs. 65000/- Gold Value After 16 Months
3 Id's Activated for Lucky Coupons*

Pay One Time Payment

Rs. 100000/-

*Get Rs. 130000/- Gold Value After 16 Months
6 Id's Activated for Lucky Coupons*

Special Package Rs. 16000/-

Special Offer by Himalaya Prime for your Health and Luck

BUY Himalaya Prime's Special Zink Magnetic AlkaLine Divice for your and your Family's Health. and Get a coupon for Lucky Draw.





ZINK MAGNETIC ALKALINE DIVICE

- ✓ एसिडिटी कम करता है
Alkaline पानी शरीर में acid level को balance करता है, जिससे गैस और जलन जैसी समस्याएं कम होती हैं।
- ✓ इम्युनिटी बढ़ाता है
यह शरीर की रोगों से लड़ने की ताकत (immunity) को मजबूत बनाने में मदद करता है।
- ✓ शरीर को हाइड्रेट रखता है
Alkaline पानी जल्दी absorb होता है, जिससे शरीर ज्यादा देर तक hydrated रहता है।
- ✓ डिटॉक्स में मदद करता है
यह शरीर से harmful toxins को बाहर निकालने में सहायक होता है।
- ✓ एनर्जी बढ़ाता है
इससे थकान कम होती है और शरीर में freshness और energy बनी रहती है।



ZINK MAGNETIC ALKALINE DIVICE



ISO
9001:2015

HIMALAYA PRIME



Signature				
SR. NO.	DATE	INSTALLMENT	LEADER ID	LEADER SIGN
1.				
2.				
3.				
4.				
5.				
6.				
7.				
8.				
9.				
10.				
11.				
12.				
13.				
14.				
15.				
16.				
NameS/W/O.....				
Address.....				
Mobile No.....Date.....				

Terms & Conditions :

- * The applicant must be an adult and mentally sound.
- * The member must be a permanent resident of India.
- * Before joining, the applicant must deposit a security amount of ₹1000 with the company.
- * The company reserves the right to change any terms and conditions at any time.
- * The company holds the authority to modify rules and policies whenever required.
- * All disputes will be subject to the company's jurisdiction only.
- * Any decision taken by the company will be final and binding.
- * The company is not responsible for any loss caused due to incorrect information provided by the member.
- * In case of non-payment of any EMI, the company reserves the right to cancel the associate's payout.
- * Daily Withdrawal, Minimum 500/-
- * 5% Admin Charge & 5% TDS will be deducted.

FOR ALL CUSTOMERS

After 16 Months you can Choose any one option out of three.



Option 1

Product Value
Rs.20000/-



LED TV 43"
worth Rs. 16500/-



Mixer Grinder
worth Rs. 3500/-



Option 2

Product Value
Rs.20000/-



R.O.
worth Rs. 13500/-



Gyser
worth Rs. 6500/-



Option 3

Product Value
Rs.20000/-



LED TV 32"
Worth 12000/-



Electric Cattle
Worth Rs. 1200/-



Instant Gyser 3Ltr.
Worth Rs. 2800/-



Induction Cooker
Worth 2500/-



Sun Heater
Worth Rs. 1500/-

Types of Income

*As soon as you purchase any package, you automatically become eligible to earn income;
You can now participate in the Himalaya Pay business plan.*



SPONSOR INCOME

When you enter in this referral programme and you refer a person and he/she join with any package then you get one time 10% commission of his package as a Referral Income. You can Refer unlimited members.



PAIR INCOME

Pair income is based on Two leg system and pair income will be calculate based on your Left and Right Business. When you refer A Person his/her position in your Left Side and when you refer second person on your Right side then Matching business will be calculate and you get 10% of Matching amount.



REWARD INCOME

Reward income is the based on your working. When you start as a business in this project then you achieve Ranks in this system. Ranks should be achieved by Matching Turnover. Your matching turnover reach 1Lac then you achieve Star Rank. Same after increasing your matching turnover your Rank will upgraded. as shown in Reward Graph.



EXTRA BONUS

Extra Bonus are announced by the Company For Good Working and Hard Working Members. Company knows that which Member giving genuine effort for the company.



Star

RANK

On 1 Lac Matching
Reward 5000/-



Silver

RANK

On 3 Lac Matching
Reward 15000/-



Gold

RANK

On 5 Lac Matching
Reward 30000/-



Rubi

RANK

On 7 Lac Matching
Reward 50000/-



Parul

RANK

On 25Lac Matching
Reward 1 Lac



Emerald

RANK

On 75 Lac Matching
Reward 3 Lacs



Diamond

RANK

On 1.5 Cr. Matching
Reward 5 Lacs



**Black
Diamond**

RANK

On 2.5Cr. Matching

**Mahindra Thar Roxx
or Tata Sierra**



OR



HIMALAYA PAY SERVICES PRIVATE LIMITED CIN:U66190HP2023PTC010190



GOVERNMENT OF INDIA
MINISTRY OF CORPORATE AFFAIRS
Central Processing Centre
Plot No. 62 & 63, Sector 2, IIT Campus, New Delhi, New Delhi, 110020

Corporate Identity Number: U66190HP2023PTC010190 / U66190HP2023PTC010190

SECTION 18(1) OF THE COMPANIES ACT, 2013

Certificate of Registration of the Special Resolution Confirming Resignation of Officer (Chairman)

The shareholders of M/s HIMALAYA PAY SERVICES PRIVATE LIMITED having passed Special Resolution in the Annual Extra Ordinary General Meeting held on 17/02/2023 about the provisions of its Memorandum of Association with respect to its officers and complied with the Section 18(1) of the Companies Act, 2013

I hereby certify that the said Special Resolution together with the copy of the Memorandum of Association as altered has this day been registered.

Given under my hand at ROC, CPC in A SEVENTEENTH day of FEBRUARY TWO THOUSAND TWENTY FIVE

Page 1

Assistant Registrar of Companies/ Deputy Registrar of Companies/ Registrar of Companies
Central Processing Centre

Notice Address as per record available in Register of Companies office:-
HIMALAYA PAY SERVICES PRIVATE LIMITED
GO BINI BHUSAN, OPPOSITE 553 BRANCH, Chowari, Binsari, Chambe - 176302, Himachal Pradesh, India





Government of India
Finance Act 2017
Registration Certificate

Registration Number : RL2AGC18M4ALXZ

1. Legal Name	HIMALAYA PAY SERVICES PRIVATE LIMITED		
2. Trade Name, if any	HIMALAYA PAY SERVICES PRIVATE LIMITED		
3. Additional trade names, if any			
4. Constitution of Business	Private Limited Company		
5. Address of Principal Place of Business	Building No./Plot No.: Near Post Office, Indu Bazar Name of Premises/Building: Chouari Residential: Chouari Nearest Landmark: Chouari SBI Post Office City/Town/Village: Chouari, Him District: Chambe State: Himachal Pradesh PIN Code: 176302		
6. Date of Liability			
7. Period of Validity	From: 01/09/2023	To:	Not Applicable
8. Type of Registration	Regular		
9. Particulars of Approving Authority	Municipal Product		
Signature	 Register No./PIN Code: RL2AGC18M4ALXZ Date: 01/09/2023 Assistant Commissioner, State Taxes and Excise		
Name	Smt. Nisha		
Designation	Assistant Commissioner, State Taxes and Excise		
Jurisdictional Office	DehraDun Circle		
Date of Issue of Certificate	01/09/2023		

Note: This registration certificate is required to be prominently displayed at all places of business in the State.

This is a system generated digitally signed Registration Certificate issued based on the approval of application generated on 01/09/2023 by the jurisdictional authority.

आयकर विभाग  **भारत सरकार**
INCOME TAX DEPARTMENT **GOVT. OF INDIA**

ई-पान सेवा कार्ड का
e - Permanent Account Number (e-PAN) Card
AAGCH8464A

991 Name	HIMALAYA PAY SERVICES PRIVATE LIMITED		
999/1001 with	22062023		
Date of Incorporation / Formation			



Signature Not Verified
Please verify the signature using the e-PAN Card

- ✓ Permanent Account Number (PAN) Card/Service Tax: On Registration/Issuance of various documents, including purchase of immovable assets, investment in stocks, and other financial transactions, PAN is required to be furnished. It is mandatory for all individuals, companies, firms, trusts, etc. to furnish PAN for all transactions involving purchase or sale of immovable assets, investment in stocks, and other financial transactions.
- ✓ Issuance of PAN card is mandatory for all individuals, companies, firms, trusts, etc. to furnish PAN for all transactions involving purchase or sale of immovable assets, investment in stocks, and other financial transactions.
- ✓ PAN Card can be used to verify the PAN of any individual, company, firm, trust, etc. by visiting the PAN website (www.pan.ernet.in).
- ✓ PAN Card can be used to verify the PAN of any individual, company, firm, trust, etc. by visiting the PAN website (www.pan.ernet.in).
- ✓ PAN Card can be used to verify the PAN of any individual, company, firm, trust, etc. by visiting the PAN website (www.pan.ernet.in).

श्रीमती निशा
जन्म तिथि: 01/09/2023
आयकर विभाग
ए-पान सेवा कार्ड



ए-पान सेवा कार्ड का उपयोग करने के लिए कृपया अपना नाम और पता सही ढंग से दर्ज करें।

श्रीमती निशा
जन्म तिथि: 01/09/2023
आयकर विभाग
ए-पान सेवा कार्ड



ए-पान सेवा कार्ड का उपयोग करने के लिए कृपया अपना नाम और पता सही ढंग से दर्ज करें।

Electronically issued and digitally signed ePAN is a valid mode of issue of Permanent Account Number (PAN) card as per provisions in clause 10 of the Income Tax Act, 1961. For more details, visit the website of Income Tax Department at www.income-tax.gov.in and e-pan-01 of Form 114 of Income Tax Rules, 1962. For more details, visit www.income-tax.gov.in.



Certificate

This is to certify that
**HIMALAYA PAY SERVICES
PRIVATE LIMITED**

NEAR POST OFFICE MAIN BAZAR, CHOWARI, CHAURI
KHAS, CHAMBA, HIMACHAL PRADESH - 176302, INDIA

Has been found in compliance with requirement of
Quality Management System
ISO 9001:2015

For the Following Scope:
**"SUPPLIER OF AC, FRIDGE, WASHING MACHINE, RO,
COOLER, LED AND ELECTRONIC GOODS."**

Certificate No : QMS/230620/11464
Original Certificate Date: 20th - March -2026
Issue Date : 20th - March -2026
Expiry Date : 19th - March -2029





International Standards Certification
Office: Chakrabarti, Kankar, Tandi, G332, Anandpur

To check this certificate status visit
<http://www.issai.org.in/> or check-cert@issai.org.in
International Standards Certification (ISC) accredited by State ISC. This Certificate denotes the property of "ISC" to whom it must be returned on request.

5102:100605RF

Coming Soon

Health Product for All Family

